



Blane Hunt
Planning and Construction Coordinator
Operations Center

Phone: (910) 678-2557
Fax: (910) 678-7043
email: blanehunt@ccs.k12.nc.us

EMAIL COVER SHEET

Date: **April 21, 2022**

Attention: **Bidders** Email: **See Below**

Company: **See Below**

Regarding: **Window Replacement at
Walker Spivey Elementary School**

Number of pages including this one: 5 Original will follow.

Comments:

Attached you will find Addendum No. 1 for the above referenced project.

Carolina Classic Window & Glass: tom@ccwginc.com

Enterprises G, Inc.: enterprises.g.inc@gmail.com

Jim's Custom Windows, Inc.: jimscustomwindows@yahoo.com

Please give me a call if you have any questions.

Attachments: (1) Existing Exterior Elevations
(1) Existing Details

Signed: _____

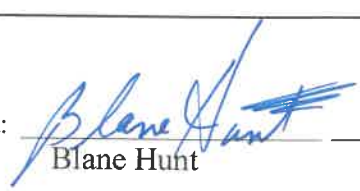
Blane Hunt

Confidential and Privileged: The information contained in this facsimile is privileged and confidential information intended for the sole use of the addressee. If the reader of this facsimile is not the intended recipient or the employee or agent responsible for delivering it to the intended recipient, you are hereby notified that any dissemination, distribution, or copying of this correspondence is strictly prohibited. If you have received this FAX in error, please immediately notify the sender, and return the original message by mail to the sender at the address listed below.

Mailing Address: 810 Gillespie Street, Fayetteville, North Carolina 28306



**Project: Window Replacement at
Walker Spivey Elementary School**

**Addendum No.1
Date: April 21, 2022**

**Owner: Cumberland County Schools
810 Gillespie Street
Fayetteville, N.C. 28306**

**Bid Date: April 28, 2022
Time: 11:00AM**

The following changes, additions and clarifications are made to the General Conditions and Specifications for the above referenced project. **Number of page(s) (4)**

Pre-Bid Conference Comments:

1. Reviewed scope of work for the window replacement; Building One at Walker Spivey Elementary School.
2. Reviewed Time of Completion under Supplementary General Conditions.
3. There is not a bond required on this project.
4. Reviewed the site conditions.
5. Contractor is to include a Miscellaneous Allowance of \$5,000.00 in the Base Bid.
6. The electrical conduit will be detached from the windows and reinstalled by the Owner if required.
7. The existing blind are to be disposed of in the Contractor's dumpster.
8. The existing down spouts will be removed and reinstalled by the Owner.
9. A three-piece mull is required.
10. The Contractor is to include wrapping the steel columns between the window sections and the gap above the head of the new windows at the existing building with new break metal to match the new windows (inside and outside).

11. The exterior elevations on the new plan does not show the existing tile panel below the new windows. This panel is to remain. Attached is the existing exterior elevations and details from the original drawings.
12. The contractor is to provide a metal cap over the windows in the administration area similar to the size and shape of the existing cap over the brick on each side of the window. It shall be flush with the outside plane.
13. The Owner will install a new exhaust fan at classroom 7.
14. The panel / window schedule on the plans show an offset sash; the new windows shall not have an offset sash.
15. The existing conduit on the ledge at the end of the administration area will be taken loose by the owner.

END OF ADDENDUM NO. 1

Attachments: (1) Existing Exterior Elevations
(1) Existing Details

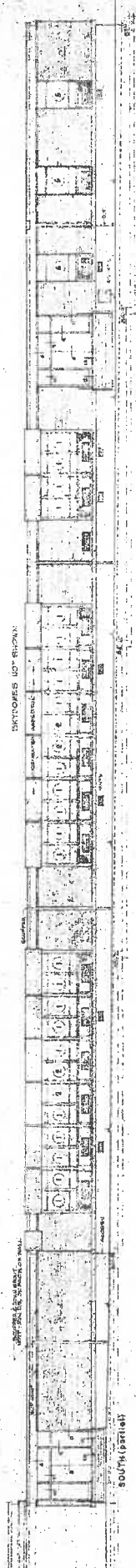
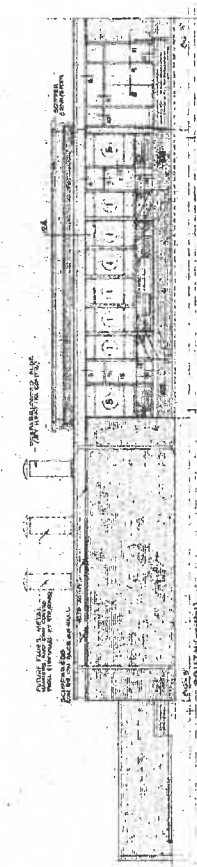
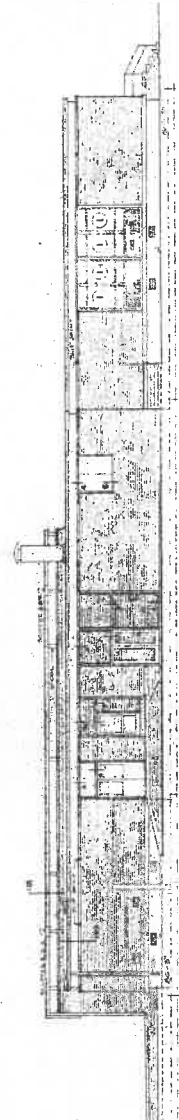
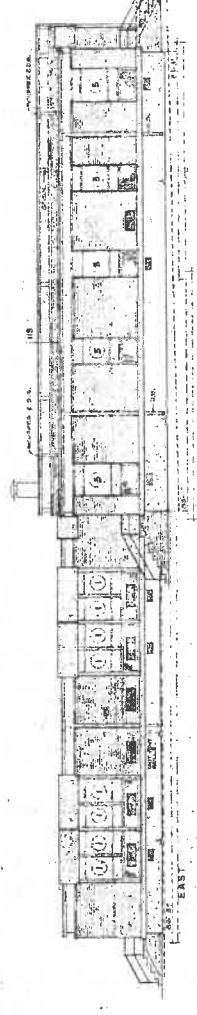

WINDOW SCHEDULE

MARK	TYPE	NO. OF	NO. OF	NO. OF	NO. OF	NO. OF	NO. OF	NO. OF	NO. OF	NO. OF	NO. OF	NO. OF	NO. OF	NO. OF	NO. OF	NO. OF	NO. OF
1	STANDARD	12"	12"	12"	12"	12"	12"	12"	12"	12"	12"	12"	12"	12"	12"	12"	12"
2	DOOR	36"	48"	36"	48"	36"	48"	36"	48"	36"	48"	36"	48"	36"	48"	36"	48"
3	DOOR	36"	48"	36"	48"	36"	48"	36"	48"	36"	48"	36"	48"	36"	48"	36"	48"
4	DOOR	36"	48"	36"	48"	36"	48"	36"	48"	36"	48"	36"	48"	36"	48"	36"	48"
5	DOOR	36"	48"	36"	48"	36"	48"	36"	48"	36"	48"	36"	48"	36"	48"	36"	48"
6	DOOR	36"	48"	36"	48"	36"	48"	36"	48"	36"	48"	36"	48"	36"	48"	36"	48"

NOTE: ALL DIMENSIONS AND CONSTRUCTION SHALL BE AS SHOWN.

RECEIVED
 JUN 1 1931
 DIVISION OF
 SCHOOL PLANNING

WILMINGTON ROAD JUNIOR HIGH SCHOOL
 FAYETTEVILLE
 NORTH CAROLINA

ARCHITECTS
 ARCHITECTS
 ARCHITECTS



EXTERIOR ELEVATIONS scale: 1/8" = 1'-0"

EXTERIOR ELEVATIONS
 SHEET NO. A 6 OF 30

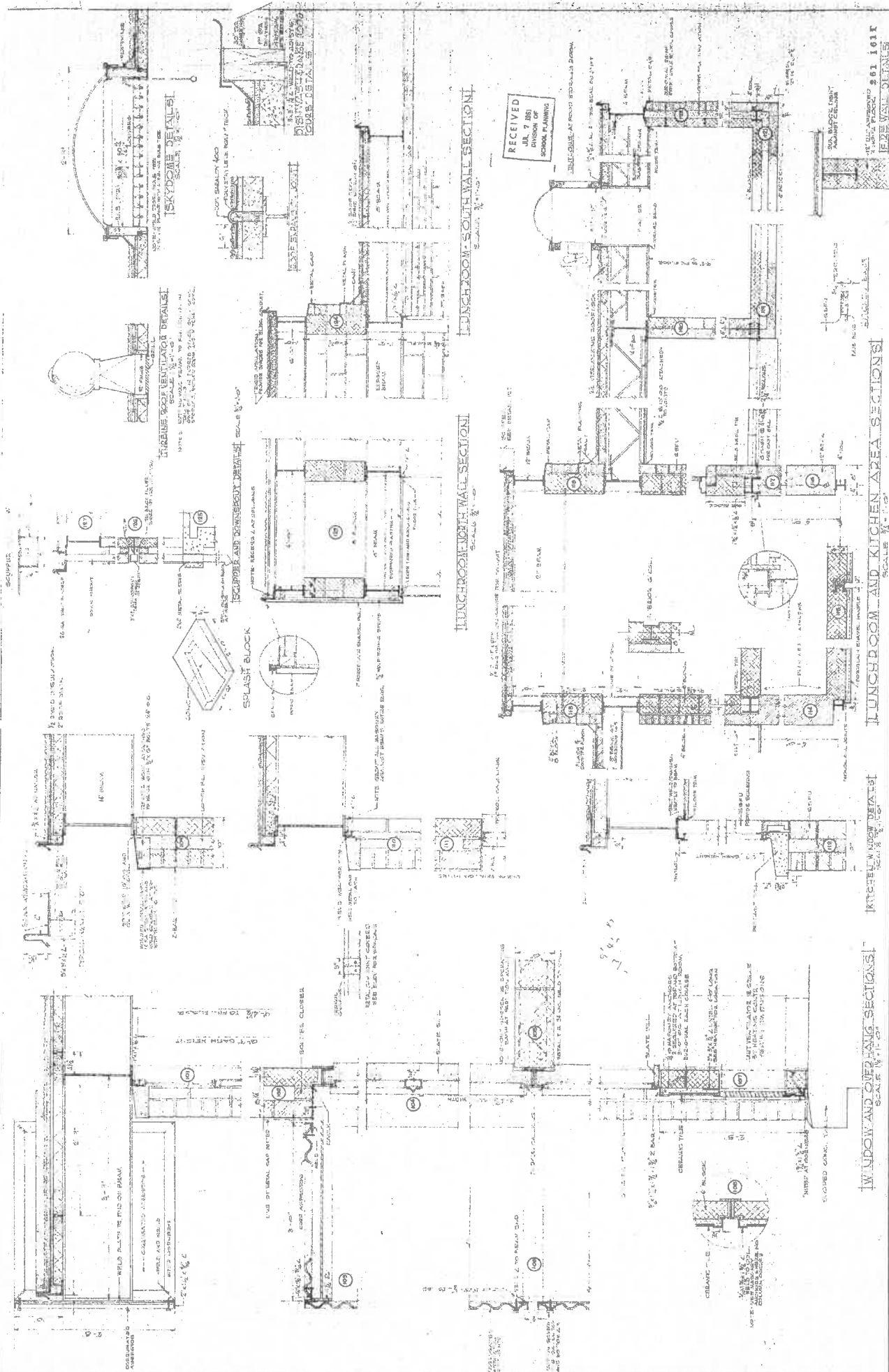

RECEIVED
JUL 7 1950
DIVISION OF
SCHOOL PLANNING

THIS DRAWING IS THE PROPERTY OF
THE ARCHITECTS
MAGNELLIAN AND ARCHITECTS
FAYETTEVILLE, N.C.
SCALE 1/8" = 1'-0"

MISCELLANEOUS
DETAILS
SHEET NO. A-B OF 10

MAGNELLIAN AND ARCHITECTS
305 NORTH FIRST STREET
FAYETTEVILLE, N.C.



WILMINGTON ROAD JUNIOR HIGH SCHOOL
NORTH CAROLINA

LUNCH ROOM - SOUTH WALL SECTION
SCALE 1/8" = 1'-0"

LUNCH ROOM NORTH WALL SECTION
SCALE 1/8" = 1'-0"

KITCHEN AND KITCHEN AREA SECTIONS
SCALE 1/8" = 1'-0"

WINDOW AND DOOR DETAILS
SCALE 1/8" = 1'-0"

SKYDOME DETAILS
SCALE 1/8" = 1'-0"

IRRIGATOR ROOF VENTILATOR DETAILS
SCALE 1/8" = 1'-0"

SPLASH BLOCK
SCALE 1/8" = 1'-0"